

C/4 Sec. 17
T.14N. R.65W.

135963
RECEIVED
LARAMIE COUNTY
CHEYENNE, WY.

'94 FEB 9 PM 8 47

CERTIFIED LAND CORNER RECORDATION

DESCRIPTION OF CORNER EVIDENCE FOUND, AND ORIGINAL RECORD (If known)

ORIGINAL RECORD: R.L HUDSON SURVEY TITLED "MAP SHOWING PARTITION OF THE W/2 OF THE NW/4 OF SECTION 17, " T.14N., R.65W. 6th P.M." DATED JUNE 1976

DESCRIPTION OF MONUMENT AND ACCESSORIES ESTABLISHED TO PERPETUATE THE ORIGINAL LOCATION OF THIS CORNER:

SET: No. 5 X 24" with 2" ALUMINUM CAP MARKED

5.519
C
5.17 1/4
1993
LS 2927

SKETCH, WITH COURSE AND DISTANCE TO ADJACENT CORNER IF DETERMINED IN THIS SURVEY. (May Sketch or Paste Reproduction on Reverse Side.)

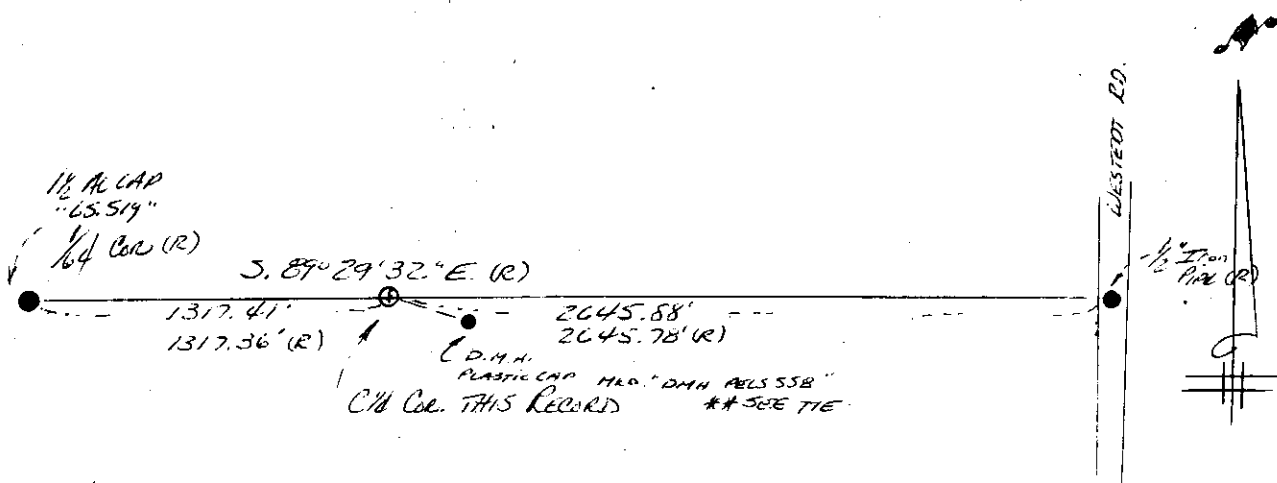

** TIE: C/4 Cor to D.M.H. PLASTIC CAP MARKED "DMH PELS 558" S. 84° 57' 40" E., 4.085'

R = INDICATES DATA PER R.L. HUDSON SURVEY DATED JUNE 1976

I, PAUL A. REID certify that I have carefully examined and reviewed the work done on the diagrammed corner as reported on this recordation form and approved the same.

Signature of Surveyor

Registration No.

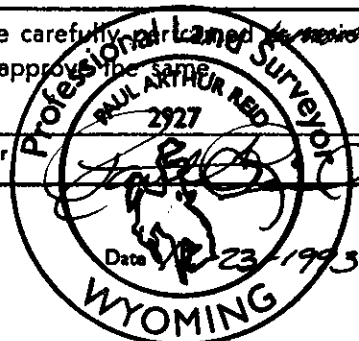

STATE OF WYOMING,
Office of Clerk and Recorder,
County of _____

This "corner record" was filed for record on the _____ day of _____, 19____, was noted on the cross-index plat and is assigned page No. _____, in book No. _____.

County Official		
Cross Index No. <u>L-7</u>	T. <u>14N.</u>	R. <u>65W. 6th P.</u> Mer.
_____	T. _____	R. _____ Mer.
_____	T. _____	R. _____ Mer.
_____	T. _____	R. _____ Mer.
_____	T. _____	R. _____ Mer.
_____	T. _____	R. _____ Mer.
_____	T. _____	R. _____ Mer.

